Installation Instructions for Updates

ExpertEase™ Pro+ or Planner+

We recommend you to close all other applications before you install the ExpertEase™ update. If you use Windows you need administrator rights to install the software. Insert the ExpertEase™ CD in your CD-ROM drive. Ensure that the printed side of the CD faces upwards. The interface with background information on the ExpertEase™ system starts automatically. The installation process is the same for all software versions. Windows Vista users have to firstly go through 2 security windows.

You can initiate the installation via the interface ("Install fully licensed version") or directly in Explorer. Firstly start the ExpertEase™ Installer Software by clicking on "Start".

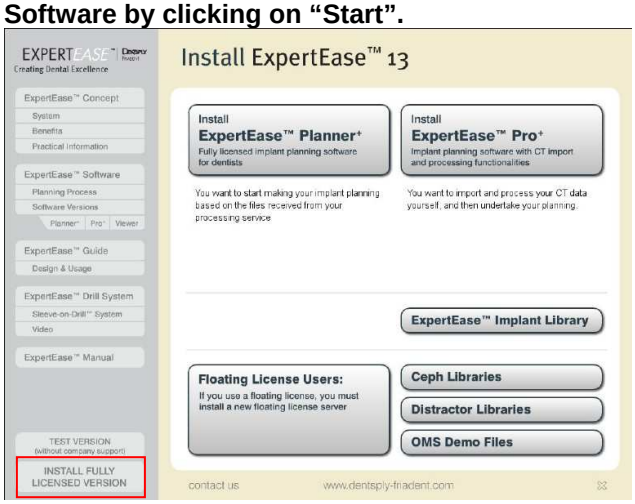

1. Wait until the progress bar is complete, and then click "Next" to continue.

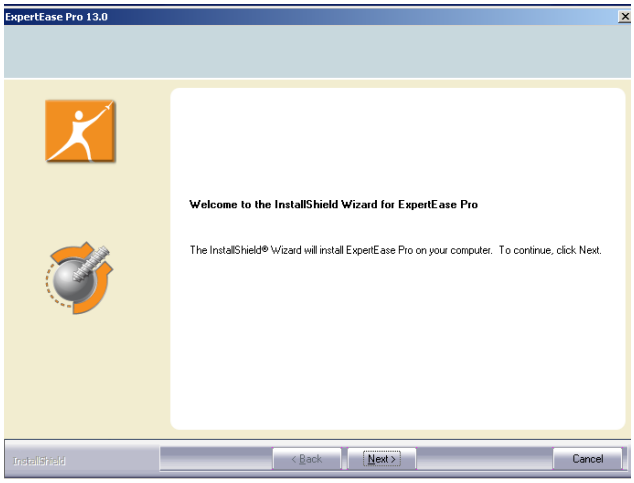

2. Once you have read the license agreement, accept it and click on "Next".

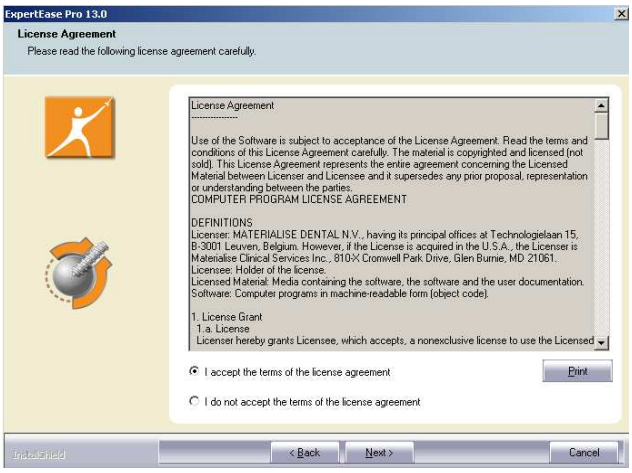

3. Select your location and click on "Next". This setting is important for the Guide order form, which will to be installed.

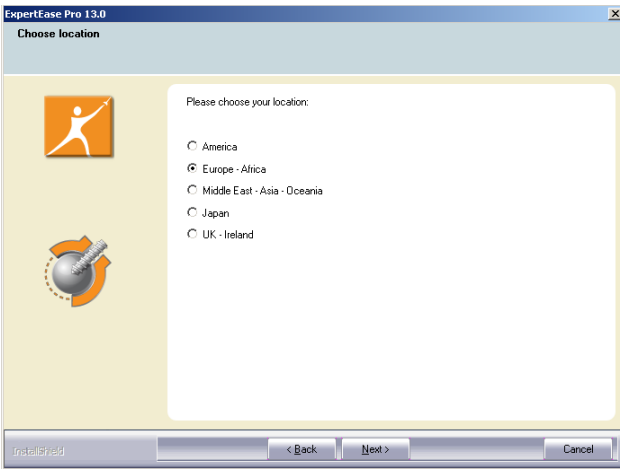

4. You received a CCKey when you purchased ExpertEase™. After you enter your CCKey in this installation step, ExpertEase™ can automatically request new passwords if they are required – once you have given your permission to establish an online link for renewing the password.

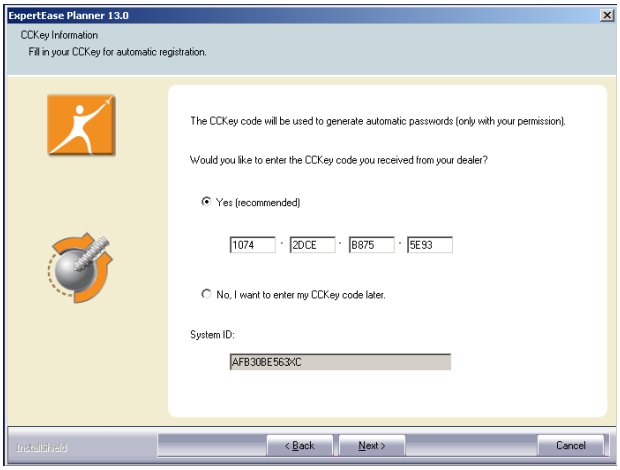

5. ExpertEase™ installs the program in the folder C:\Program Files\DENTSPLY. Depending on the version of the software installed, new folders are created in this directory: ExpertEase Planner or ExpertEase Pro. Always choose the same folder for updates, as the one where your ExpertEase™ software is already installed. Click on "Next" to continue.

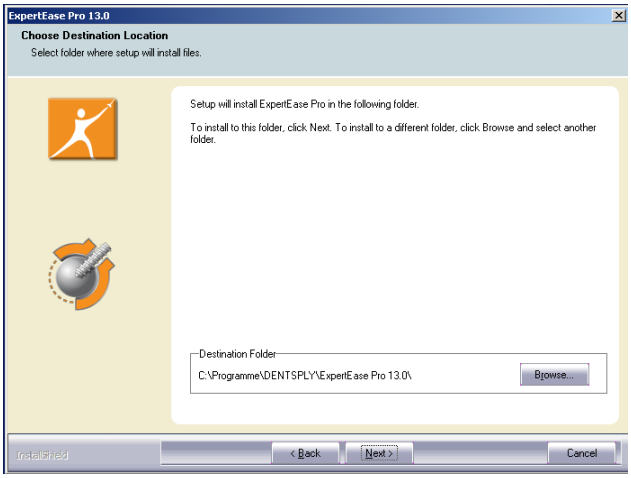

6. Program icons are added to the DENTSPLY software program folder.

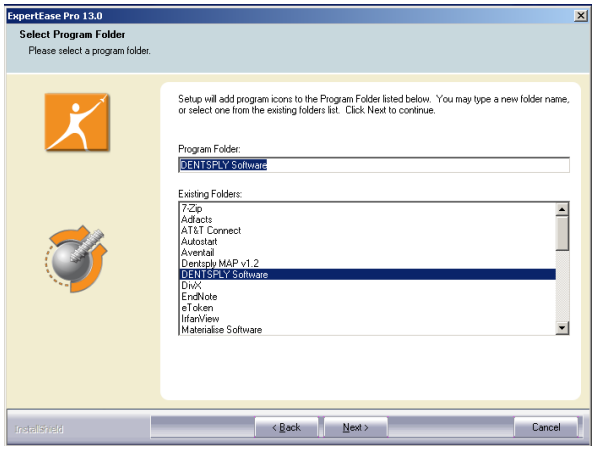

7. ExpertEase™ saves studies in the folder C:\DentalData. If you wish to changes this folder, select the required folder to save your data using "Browse".

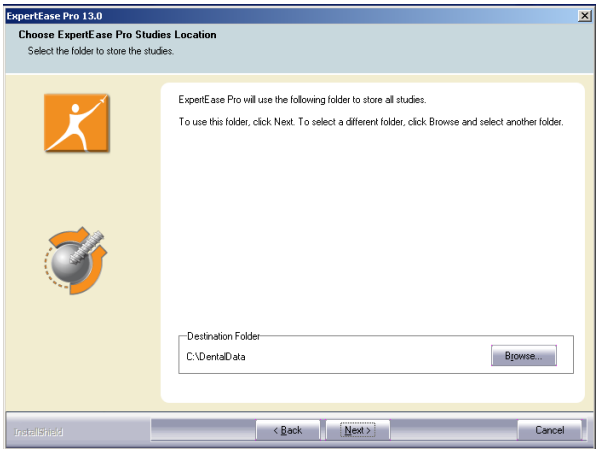

8. ExpertEase™ includes several demo project files. If you would like to save these studies to your computer, select “Yes” and ExpertEase™ will copy these files to the folder C:\DentalData. Click “Next” to continue.

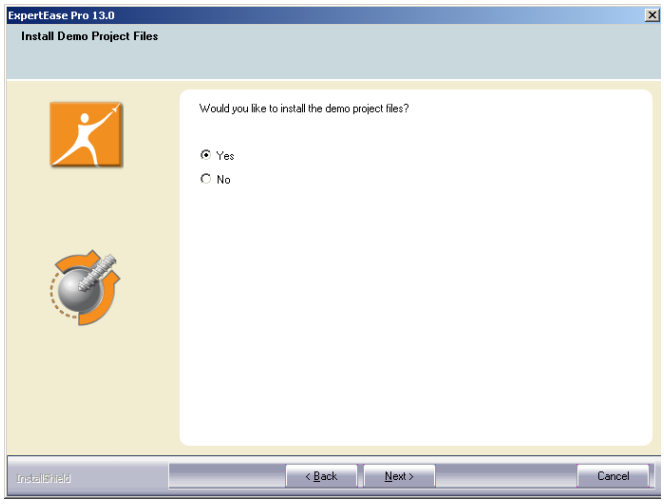

9. The installation parameters are displayed. Click “Next” to continue.

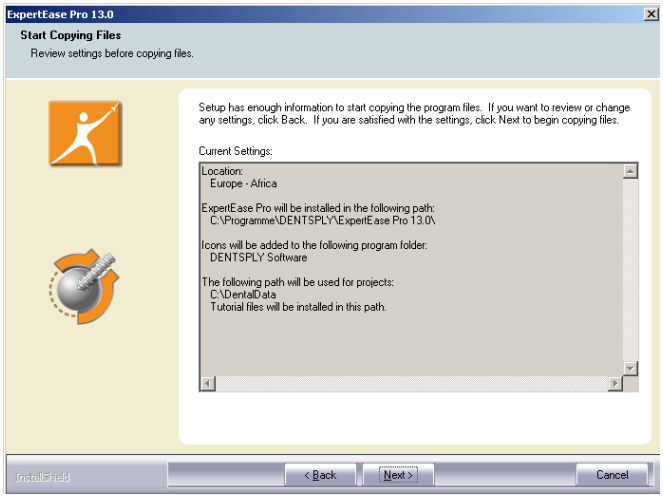

10. You are taken directly to installation of the new, separate SurgiGuides Library. Click on “Next” to continue.

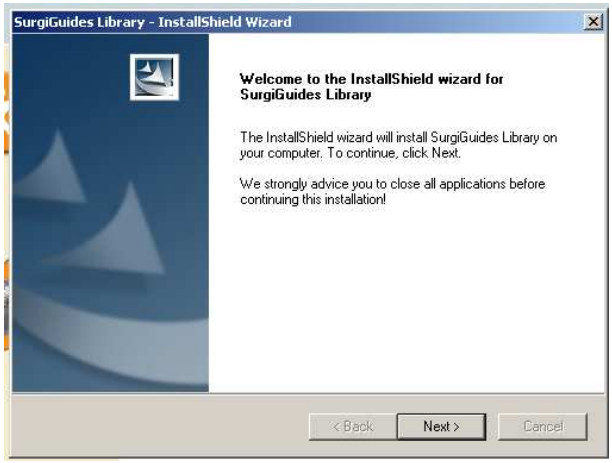

11. Once you have read the license agreement, accept it and click on “Next”.

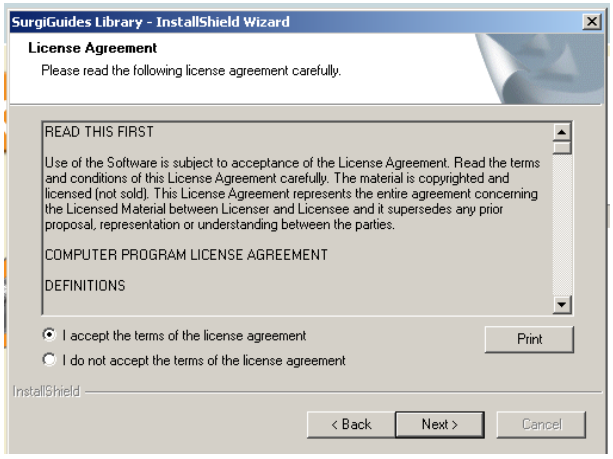

12. The SurgiGuide Library has been successfully installed. Click on “Finish” to close the installation dialog.

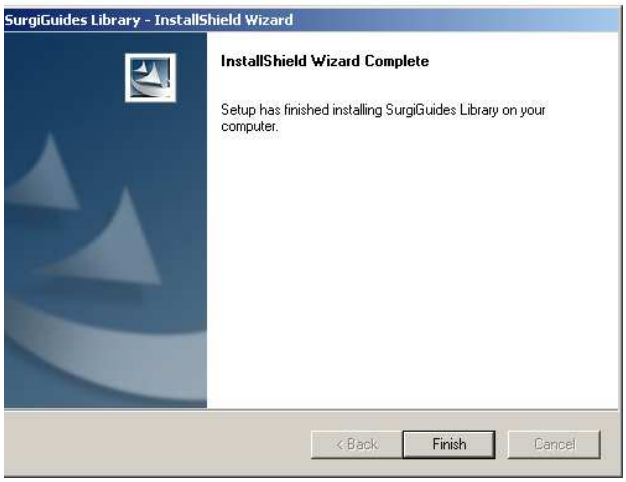

13. The software has been successfully installed. Click on “Finish” to close the installation dialog. It is strongly recommended to now restart the computer. You can then experience all the advantages of ExpertEase™ for yourself.

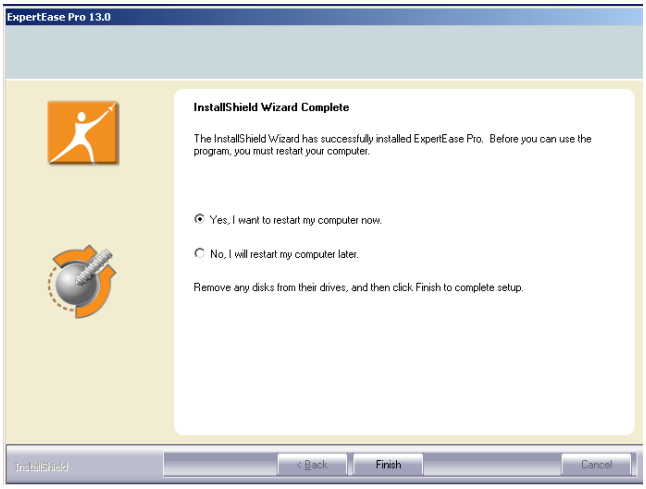

Implant Library

Install the latest implant library from the ExpertEase™ DVD to plan using modern implants and abutments. You can initiate the installation the new implant library via the interface (“Install fully licensed version”) or directly in Explorer.

1. If an implant library already exists, please select “Update”.

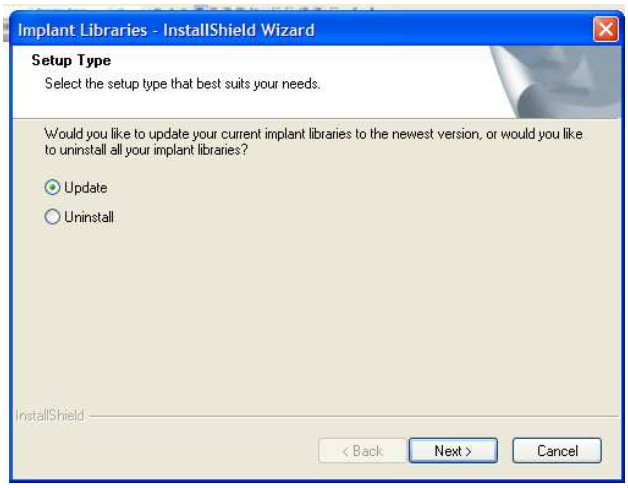
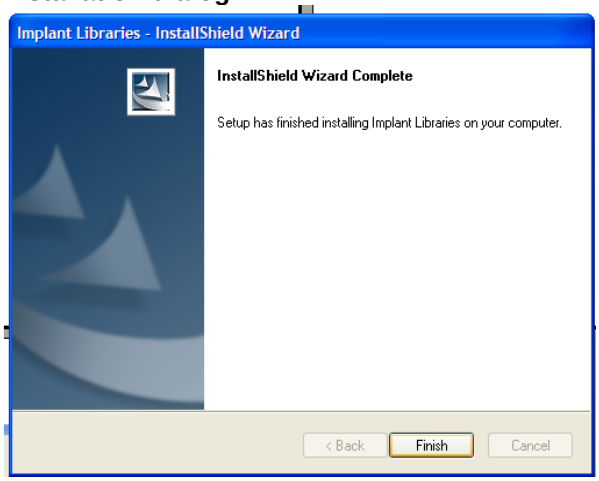
2. Wait until all current implants and abutments are installed and click on “Finish” to close the installation dialog.